

Instrument #: 2017-2441
 09/08/2017 02:59:06 PM Total Pages: 1
 ZSC SECTION CORNER CERTIFICATE
 Recording Fee: \$7.00 Transfer Tax: \$0
 Sheri L. Jones, Recorder, Jones County Iowa



PREPARED BY: MICHAEL J. WEBER, WEBER SURVEYING, LLC, 26789 46TH AVE, BERNARD, IA 52032 (563) 879-4173

UNITED STATES PUBLIC LAND SURVEY CORNER CERTIFICATE
 OF

LAND SURVEY MONUMENTS SITUATED IN SECTION 4, TOWNSHIP 84 NORTH, RANGE 1 WEST
 OF THE FIFTH PRINCIPAL MERIDIAN, JONES COUNTY, IOWA.
 PREVIOUSLY RECORDED BOOK 411 PAGE 88

(book, page, document number, etc.)

(Show reason for preparing this certificate, the evidence and detailed procedures used in establishing the corner positions and monumentation found or placed.)

Monument Description and Remarks:

-EAST 1/4 COR., SEC 4, T.84N. R.1W. OF THE 5TH P.M. FOUND A 5/8" DIA. REROD PREVIOUSLY RECORDED IN BOOK 411 PAGE 88. ESTABLISHED NEW TIES.

(Show a minimum of three reference ties to durable physical objects, relevant monuments and physical conditions that will enable recovery of the corner.)

PLAN - VIEW

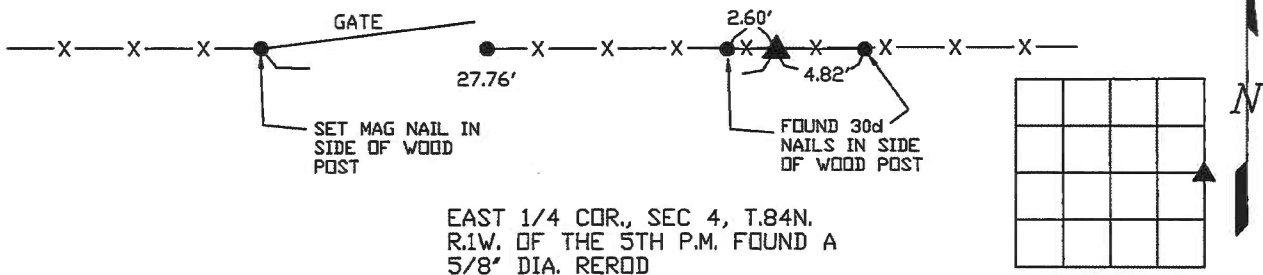

DWG. 17013-PARCEL-40

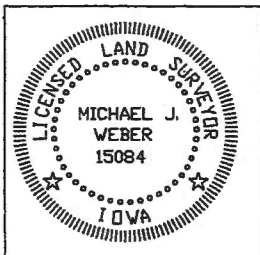

I HEREBY CERTIFY THAT THIS LAND SURVEYING DOCUMENT WAS PREPARED AND THE RELATED SURVEY WORK WAS PERFORMED BY ME OR UNDER MY DIRECT PERSONAL SUPERVISION AND THAT I AM A DULY LICENSED LAND SURVEYOR UNDER THE LAWS OF THE STATE OF IOWA.
Michael J. Weber September 8, 2017
 MICHAEL J. WEBER (DATE)
 LICENSE NUMBER 15084
 MY LICENSE RENEWAL DATE IS DECEMBER 31, 2007
 SHEETS COVERED BY THIS SEAL: This sheet only

List Corners to be Indexed
 Corner Sec Twp Range
 EAST 1/4 COR. 4 84N 1W

Wyoming

FILED
RECORDERS OFFICE
JONES COUNTY IOWA

96 OCT 22 AM 9:24

BOOK 411 PAGE 88
LINDA J. BENDIXEN
RECORDER 6.00

BRAIN ENGINEERING, INC., 777 10TH STREET, MARION, IOWA 52302 PH. (319) 373-1318

UNITED STATES PUBLIC LAND SURVEY CORNER CERTIFICATE

LAND SURVEY MONUMENTS SITUATED IN SECTION 4, TOWNSHIP 84 NORTH
RANGE 1 WEST OF THE 5TH P.M., JONES COUNTY, IOWA.

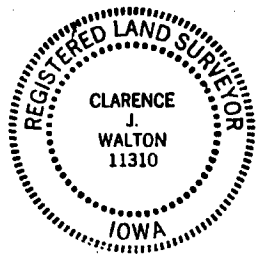
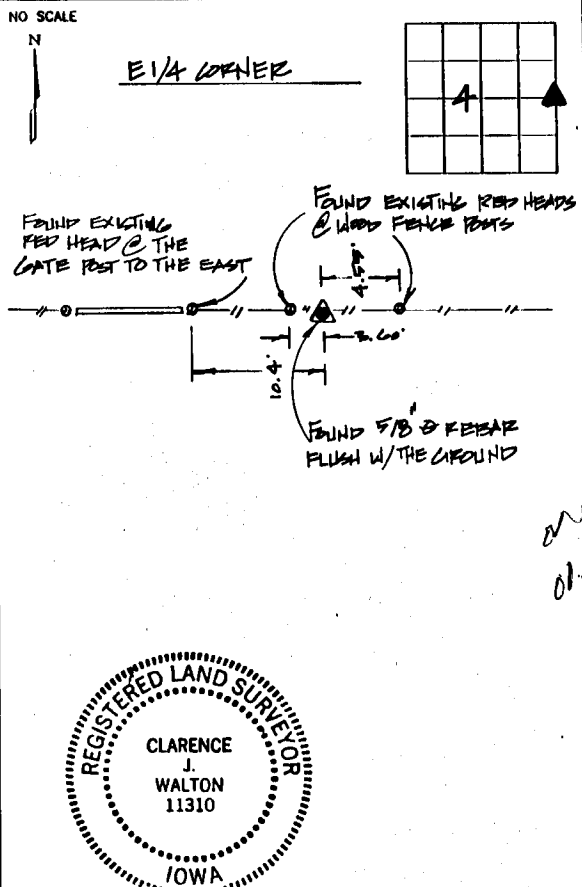
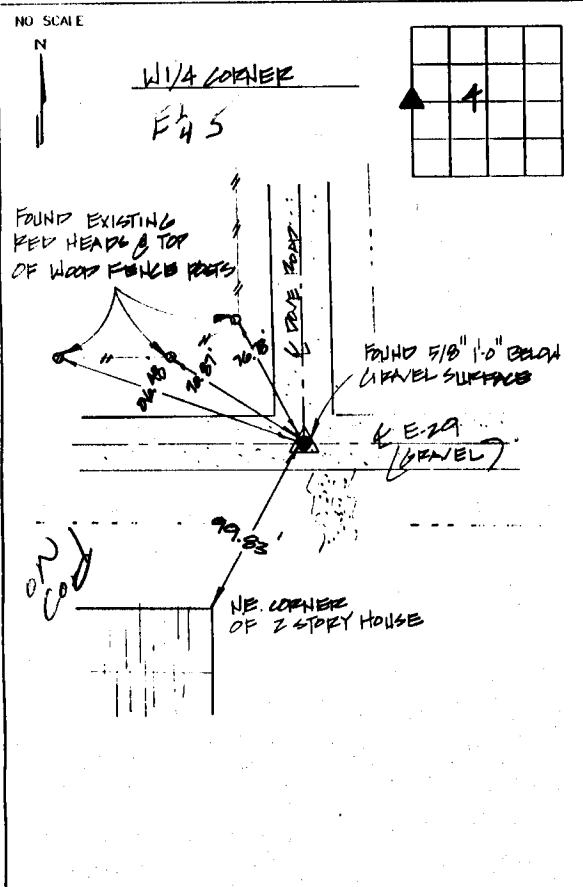

PREVIOUSLY RECORDED IN BOOK _____ PAGE _____

MONUMENT DESCRIPTION AND HOW ESTABLISHED FOUND 5/8\"/>

PREVIOUSLY RECORDED IN BOOK _____ PAGE _____

MONUMENT DESCRIPTION AND HOW ESTABLISHED FOUND 5/8\"/>

I hereby declare that this plat, survey or report was made by me or under my direct personal supervision and that I am a duly registered Land Surveyor under the laws of the State of Iowa.

Signed Clarence J. Walton Date 10/17/96

Clarence J. Walton L.S. Iowa Reg No. 11310
My Registration Renewal Date Is December 31, 1997

CORNERS TO BE INDEXED

CORNER	SECTION	TOWNSHIP	RANGE
W 1/4	4	84	1
E 1/4	4	84	1

BRAIN ENGINEERING, INC.
777 10TH STREET
MARION, IOWA 52302
(319) 373-1318

on code

1000-10

THIS IS NOT A CERTIFICATION

JONES COUNTY ENGINEER'S OFFICE, 19501 HWY. 64, ANAMOSA, IOWA, 52205 (319)462-3785

UNITED STATES PUBLIC LAND SURVEY CORNER CERTIFICATE

LAND SURVEY MONUMENTS SITUATED IN SECTION 4, TOWNSHIP 84
NORTH, RANGE 1 WEST OF THE 5TH P.M., JONES COUNTY, IOWA

CORNERS TO BE INDEXED

CORNER E-QUARTER	SECTION 4	TOWNSHIP 84N	RANGE 1W
---------------------	--------------	-----------------	-------------

OFFICE FILE NO. _____
84104o_123003.jpg

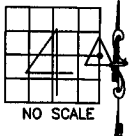

NO SCALE

COUNTY SURVEY CREW:
8-27-86
PROJ. NO. RS-4785(2)

793

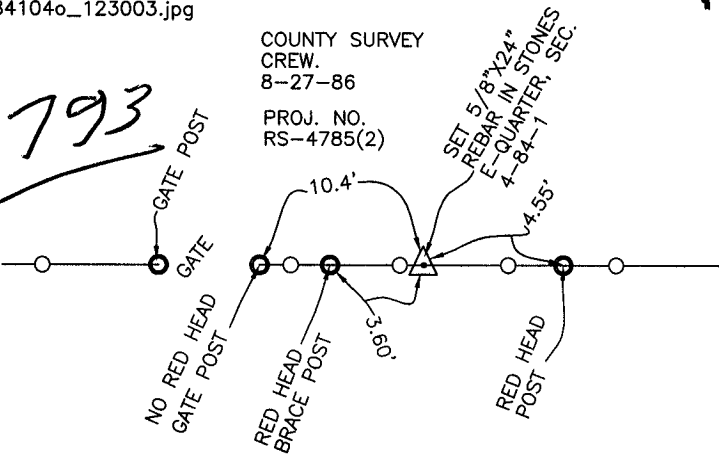

NO RED HEAD GATE POST
GATE
RED HEAD BRACE POST
10.4'
3.60'
4.55'
RED HEAD POST
SET 5/8" X 24" REBAR IN STONES E-QUARTER, SEC. 4-84-1

INFORMATION FROM SMALL INDEX CARDS

PREVIOUSLY RECORDED IN BOOK _____, PAGE _____
MONUMENT DESCRIPTION AND HOW ESTABLISHED FOUND 6" X 4" X 12" AND 5" X 5" X 11" LIMESTONES 4" BELOW SURFACE. SET 5/8" X 24" REBAR ALONGSIDE STONES UNDER EXISTING FENCE. EAST QUARTER CORNER SECTION 4, TOWNSHIP 84 NORTH, RANGE 1 WEST OF THE 5TH PRINCIPAL MERIDIAN, JONES COUNTY, IOWA. SET REFERENCE POINTS AND TIED OUT AS INDICATED.

CORNERS TO BE INDEXED

CORNER NORTHEAST	SECTION 4	TOWNSHIP 84N	RANGE 1W
---------------------	--------------	-----------------	-------------

OFFICE FILE NO. _____
84104e_123003.jpg

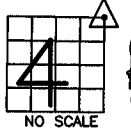

NO SCALE

COUNTY SURVEY CREW:
WOODER-BECKMAN-MOREK
6-16-86
PROJ. NO. RS-4785(2)

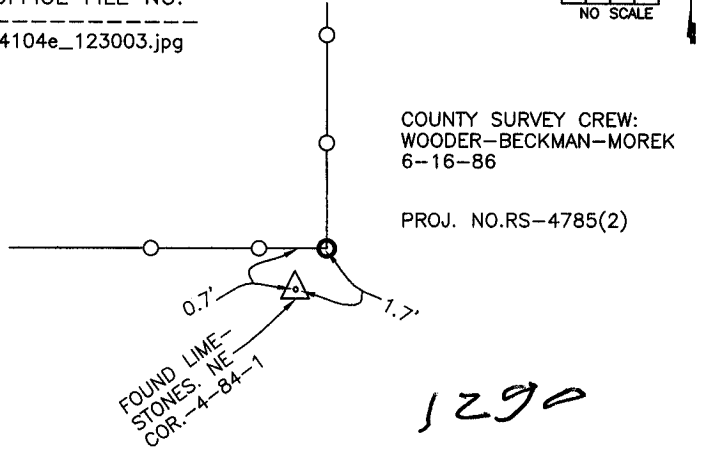

FOUND LIME-STONES, NE COR. 4-84-1
0.7'
1.7'

INFORMATION FROM SMALL INDEX CARDS

PREVIOUSLY RECORDED IN BOOK _____, PAGE _____
MONUMENT DESCRIPTION AND HOW ESTABLISHED FOUND POINTED 9" X 14" X 3" LIMESTONE. FOUND 8" X 8" X 3" LIMESTONE BELOW. FOUND BURIED FENCE TO SOUTH. NORTHEAST CORNER SECTION 4, TOWNSHIP 84 NORTH, RANGE 1 WEST OF THE 5TH PRINCIPAL MERIDIAN, JONES COUNTY, IOWA. REFERENCE POINTS AS INDICATED.

1290

CORNERS TO BE INDEXED

CORNER CENTER	SECTION 4	TOWNSHIP 84N	RANGE 1W
------------------	--------------	-----------------	-------------

OFFICE FILE NO. _____
84104m_123003.jpg

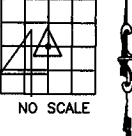

NO SCALE

COUNTY SURVEY CREW:
POWELL-WOOD
8-25-86

DUG 6' X 6' X 7' HOLE AT CENTER.
NO STONE FOUND.
FOUND HORSESHOE 6' DOWN.

INFORMATION FROM SMALL INDEX CARDS

PREVIOUSLY RECORDED IN BOOK _____, PAGE _____
MONUMENT DESCRIPTION AND HOW ESTABLISHED _____

CORNERS TO BE INDEXED

CORNER	SECTION	TOWNSHIP	RANGE
--------	---------	----------	-------

OFFICE FILE NO. _____

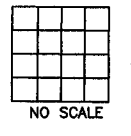

NO SCALE

PREVIOUSLY RECORDED IN BOOK _____, PAGE _____
MONUMENT DESCRIPTION AND HOW ESTABLISHED _____

~~I hereby declare that this plat, survey or report was made by me or under my direct personal supervision and that I am a duly registered Land Surveyor under the laws of the State of Iowa.~~

Signed: _____

SEAL

JONES COUNTY
ENGINEER'S OFFICE

19501 HWY. 64,
ANAMOSA, IOWA,
52205 (319)462-3785