

Instrument #: 2024-2647
 11/14/2024 12:42:29 PM Total Pages: 1
 ZSC SECTION CORNER CERTIFICATE
 Recording Fee: \$7.00 Transfer Tax: \$0
 Sheri L. Jones, Recorder, Jones County Iowa



PREPARED BY: MICHAEL J. WEBER, WEBER SURVEYING, LLC, 26789 46TH AVE, BERNARD, IA 52032 (563) 879-4173

UNITED STATES PUBLIC LAND SURVEY CORNER CERTIFICATE OF

LAND SURVEY MONUMENTS SITUATED IN SECTION 13, TOWNSHIP 83 NORTH, RANGE 1 WEST OF THE FIFTH PRINCIPAL MERIDIAN, JONES COUNTY, IOWA.
 PREVIOUSLY RECORDED INSTR. NO. 97 98 1650

(book, page, document number, etc)

(Show reason for preparing this certificate, the evidence and detailed procedures used in establishing the corner positions and monumentation found or placed.)

Monument Description and Remarks:

-NW COR., SEC. 13, T83N R1W OF THE 5TH P.M. FOUND 5/8" DIA. REROD PREVIOUSLY RECORDED IN SEC. COR. CERT. INSTR. NO. 97 98 1650.
 RE-ESTABLISHED TIES.

(Show a minimum of three reference ties to durable physical objects, relevant monuments and physical conditions that will enable recovery of the corner.)

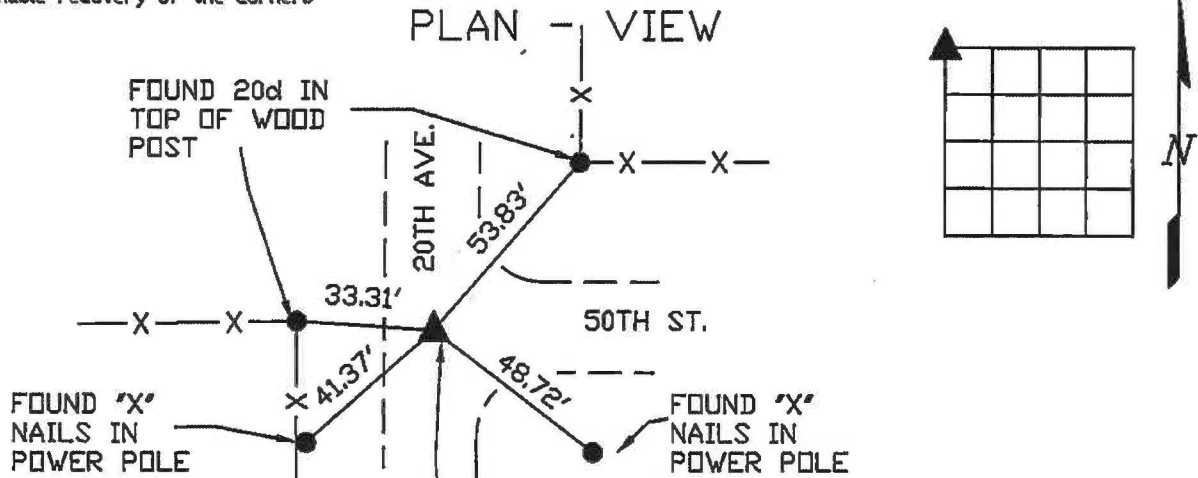

-NW COR., SEC. 13, T83N R1W OF THE 5TH P.M. FOUND 5/8" DIA. REROD PREVIOUSLY RECORDED IN SEC. COR. CERT. INSTR. NO. 97 98 1650.

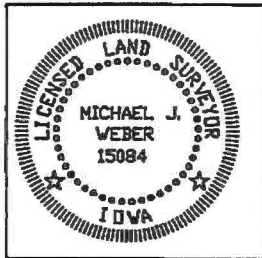

I HEREBY CERTIFY THAT THIS LAND SURVEYING DOCUMENT WAS PREPARED AND THE RELATED SURVEY WORK WAS PERFORMED BY ME OR UNDER MY DIRECT PERSONAL SUPERVISION AND THAT I AM A DULY LICENSED LAND SURVEYOR UNDER THE LAWS OF THE STATE OF IOWA.
 Michael J. Weber, November 12, 2024
 MICHAEL J. WEBER, (DATE)
 LICENSE NUMBER 15084
 MY LICENSE RENEWAL DATE IS DECEMBER 31, 2025
 SHEETS COVERED BY THIS SEAL: This Sheet

List Corners to be Indexed	
Corner	Sec Twp Range
NW COR.	13-83N-1W
	DWG. 24025

UNITED STATES PUBLIC LAND SURVEY CORNER CERTIFICATE

LAND SURVEY MONUMENTS SITUATED IN SECTION 13, TOWNSHIP 83 NORTH, RANGE 1 WEST OF THE 6TH P.M., JONES COUNTY, IOWA.

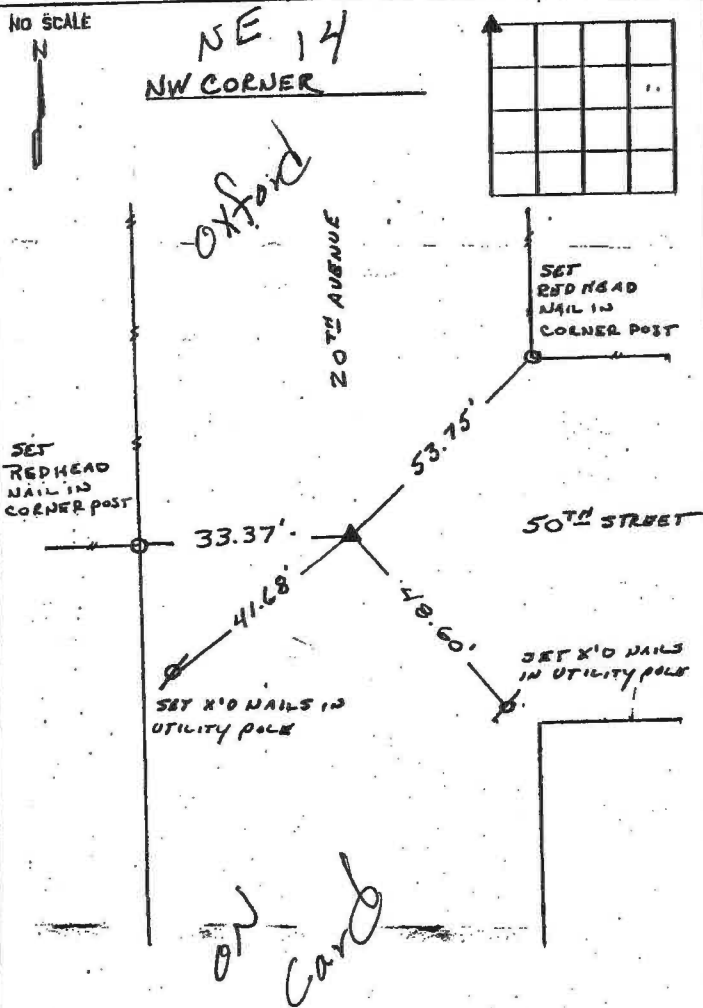

PREVIOUSLY RECORDED IN BOOK _____ PAGE _____

MONUMENT DESCRIPTION AND HOW ESTABLISHED _____

FOUND $\frac{5}{8}$ " REBAR 6" BELOW ROAD SURFACE

PREVIOUSLY RECORDED IN BOOK _____ PAGE _____

MONUMENT DESCRIPTION AND HOW ESTABLISHED _____



I hereby certify that this land surveying document and the related survey work was performed by me or under my direct personal supervision and that I am a duly Licensed Land Surveyor under the laws of the State of Iowa.

Signed: Clarence J. Walton Date: 11/26/97

Clarence J. Walton, L.S.
My License Renewed Date is December 31, 1997
License Number 11310
Pages or sheets covered by this sheet: 1 of 1

CORNER	SECTION	TOWNSHIP	RANGE
NW	13	83N	1W

BRAIN ENGINEERING, INC.
 503 WEST MAIN STREET
 ANAMOSA, IOWA 52205
 (319) 462-5782