

Instrument #: 2024-2651
 11/14/2024 12:42:29 PM Total Pages: 1
 ZSC SECTION CORNER CERTIFICATE
 Recording Fee: \$7.00 Transfer Tax: \$0
 Sheri L. Jones, Recorder, Jones County Iowa

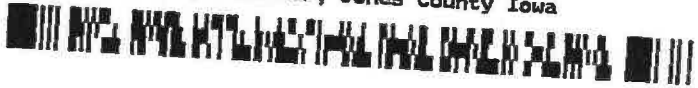

PREPARED BY: MICHAEL J. WEBER, WEBER SURVEYING, LLC, 26789 46TH AVE, BERNARD, IA 52032 (563) 879-4173

UNITED STATES PUBLIC LAND SURVEY CORNER CERTIFICATE OF

LAND SURVEY MONUMENTS SITUATED IN SECTION 13, TOWNSHIP 83 NORTH, RANGE 1 WEST OF THE FIFTH PRINCIPAL MERIDIAN, JONES COUNTY, IOWA.

PREVIOUSLY RECORDED INSTR. NO. 2004 1108
(book, page, document number, etc.)

(Show reason for preparing this certificate, the evidence and detailed procedures used in establishing the corner positions and monumentation found or placed.)

Monument Description and Remarks:

-EAST 1/4 COR., SEC. 13, T84N R1W FOUND 1/2' DIA. REROD PREVIOUSLY RECORDED IN SEC. COR. CERT. INSTR. NO. 2004 1108. RE-ESTABLISHED TIES.

(Show a minimum of three reference ties to durable physical objects, relevant monuments and physical conditions that will enable recovery of the corner.)

PLAN - VIEW

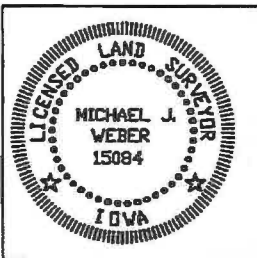
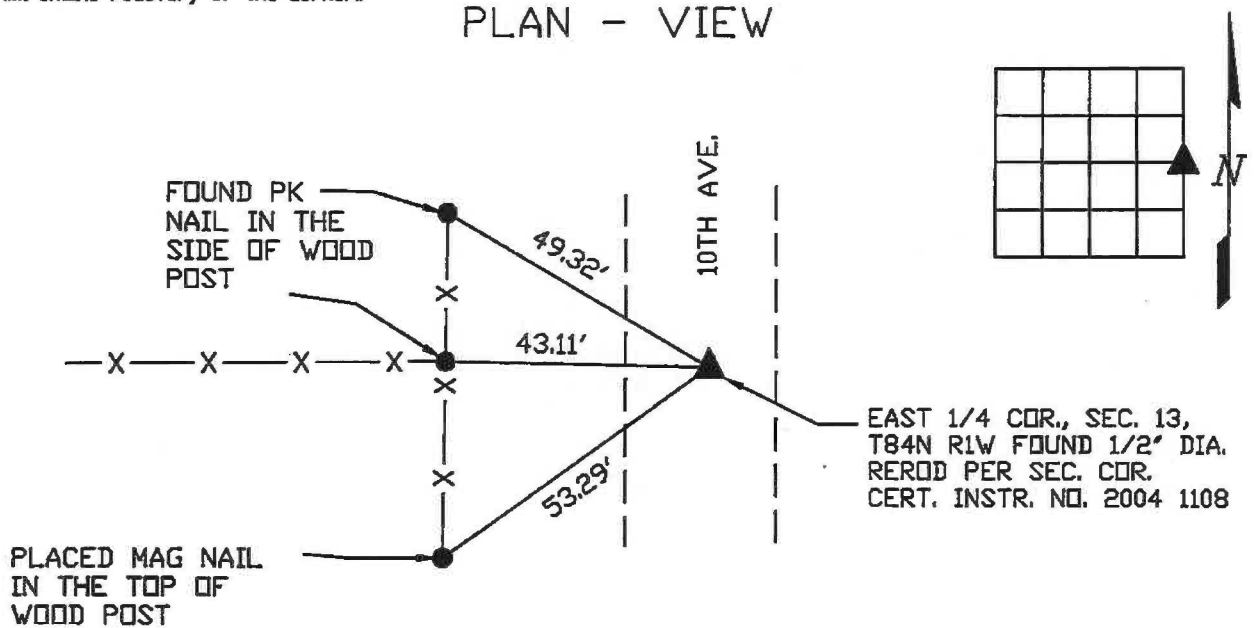

I HEREBY CERTIFY THAT THIS LAND SURVEYING DOCUMENT WAS PREPARED AND THE RELATED SURVEY WORK WAS PERFORMED BY ME OR UNDER MY DIRECT PERSONAL SUPERVISION AND THAT I AM A DULY LICENSED LAND SURVEYOR UNDER THE LAWS OF THE STATE OF IOWA.
Michael J. Weber November 12, 2024
 MICHAEL J. WEBER (DATE)
 LICENSE NUMBER 15084
 MY LICENSE RENEWAL DATE IS DECEMBER 31, 2025
 SHEETS COVERED BY THIS SEAL: This Sheet

List Corners to be Indexed	
Corner	Sec Twp Range
EAST 1/4 COR.,	13-83N-1W
DWG. 24025	

2004 1108
 FILED
 RECORDERS OFFICE
 JONES COUNTY IOWA

04 APR -2 AM 9:10

MARIE KRUTZFIELD
 RECORDER 11.00 Pd

PREPARED BY:
Landmark 511 South 4th Street
 Clinton, IA 52732
 ENGINEERING GROUP, INC. (563) 243-1398

SLSI 9-90

UNITED STATES PUBLIC LAND SURVEY CORNER CERTIFICATE
 OF

Land Survey Monuments situated in Section 13, Township 83 NORTH, Range 1 WEST, of the Fifth Principal Meridian, JONES County, Iowa.

Previously recorded in N/A, Page N/A in County Recorder's Office.

(Show reason for preparing this certificate, the evidence and detailed procedures used in establishing the corner positions and monumentation found or placed.)

Monument Description and Remarks: E 1/4 CORNER AND SE CORNER SEC. 13, 1/2" ROUND IRON ROD STAKE FOUND AT EACH, PER COR. CERT. AT INST. No. 9379-01, CLINTON COUNTY RECORDERS OFFICE.

04-04-126

PLAN - VIEW

(Show a minimum of three reference ties to durable physical objects, relevant monuments and physical conditions that will enable recovery of the corner.)

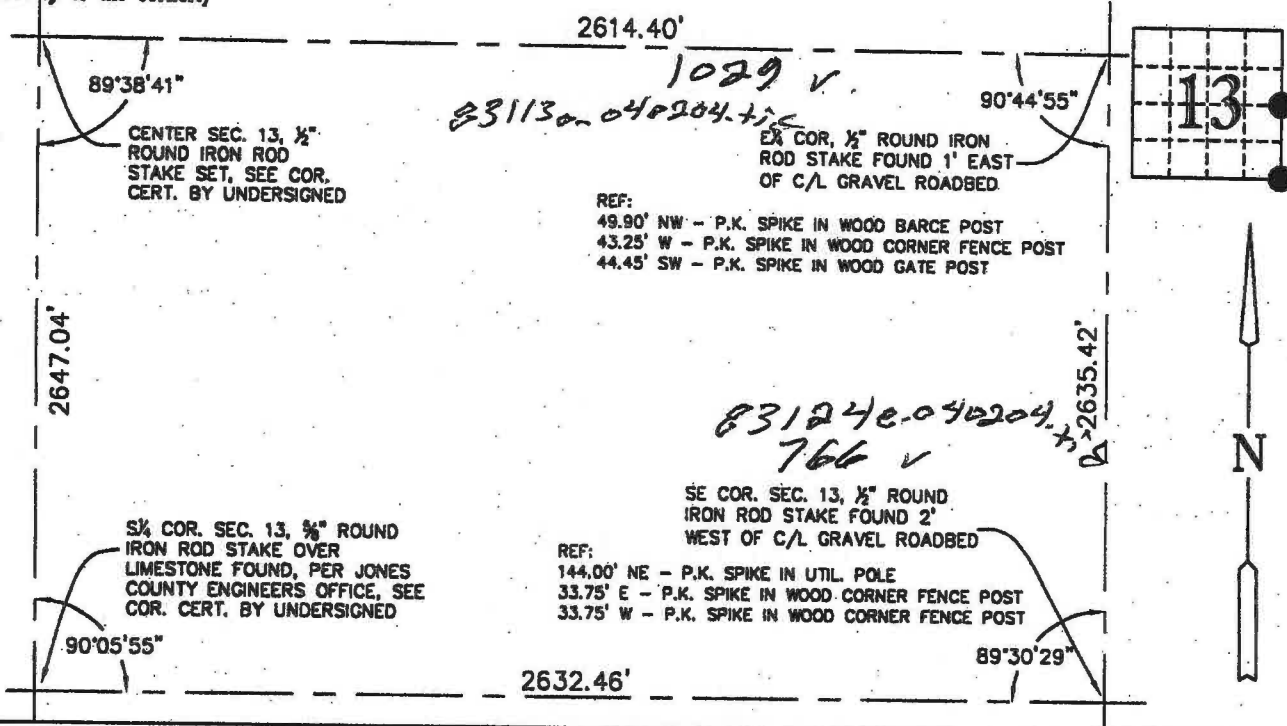

I hereby certify that this land surveying document was prepared and the related survey work was performed by me or under my direct personal supervision and that I am a duly licensed land surveyor under the laws of the State of Iowa.

Harry J. Goddard April 1, 2004
 Harry J. Goddard Date

My license is subject to renewal on Dec. 31, 2004
 License No. 15524

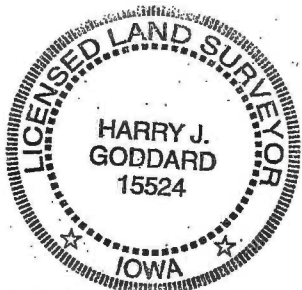

Only those copies of this page signed in red color and displaying surveyors original

Seal are to be considered certified official copies. (Iowa Admin. Code 193C-1.30)

List Corners to be Indexed

Corners	Section	Twp	Range
E 1/4	13	83N	1 W
SE COR	13	83N	1 W

R

831130-101201.tif
ID # 1029

83124e-101201.tif
ID # 766

NEED TO CORRECT FILE NAME ON EXISTING CORNER
FROM 83224 TO 83124

PREPARED BY
Landmark ENGINEERING GROUP, INC.
511 South 4th Street
Clinton, IA 52732
(563) 243-1398

SLSI 9-90

UNITED STATES PUBLIC LAND SURVEY CORNER CERTIFICATE OF

Land Survey Monuments situated in Section 18, Township 83 NORTH, Range 1 EAST, of the Fifth Principal Meridian, CLINTON County, Iowa.

Previously recorded in N/A, Page N/A in County Recorder's Office.

(Show reason for preparing this certificate, the evidence and detailed procedures used in establishing the corner positions and monumentation found or placed.)

Monument Description and Remarks: W. 1/4 COR. SEC. 18, 1/2" ROUND IRON ROD STAKE SET ON A STRAIGHT LINE BETWEEN THE N.W. COR AND S.W. COR. SEC. 18, AND IN LINE WITH ANCIENT FENCE LINE WEST AND 1.0' EAST OF C/L ROADBED. SEARCH AREA 10'; S.W. COR. SEC. 18, SET 1/2" ROUND IRON ROD STAKE MIDWAY BETWEEN ROAD R-O-W FENCE IN LINE WITH ANCIENT FENCE LINES EAST AND WEST AND 2' WEST OF C/L ROADBED, SEARCH AREA 15' NO. 04-01-690.

PLAN - VIEW

(Show a minimum of three reference ties to durable physical objects, relevant monuments and physical conditions that will enable recovery of the corner.)

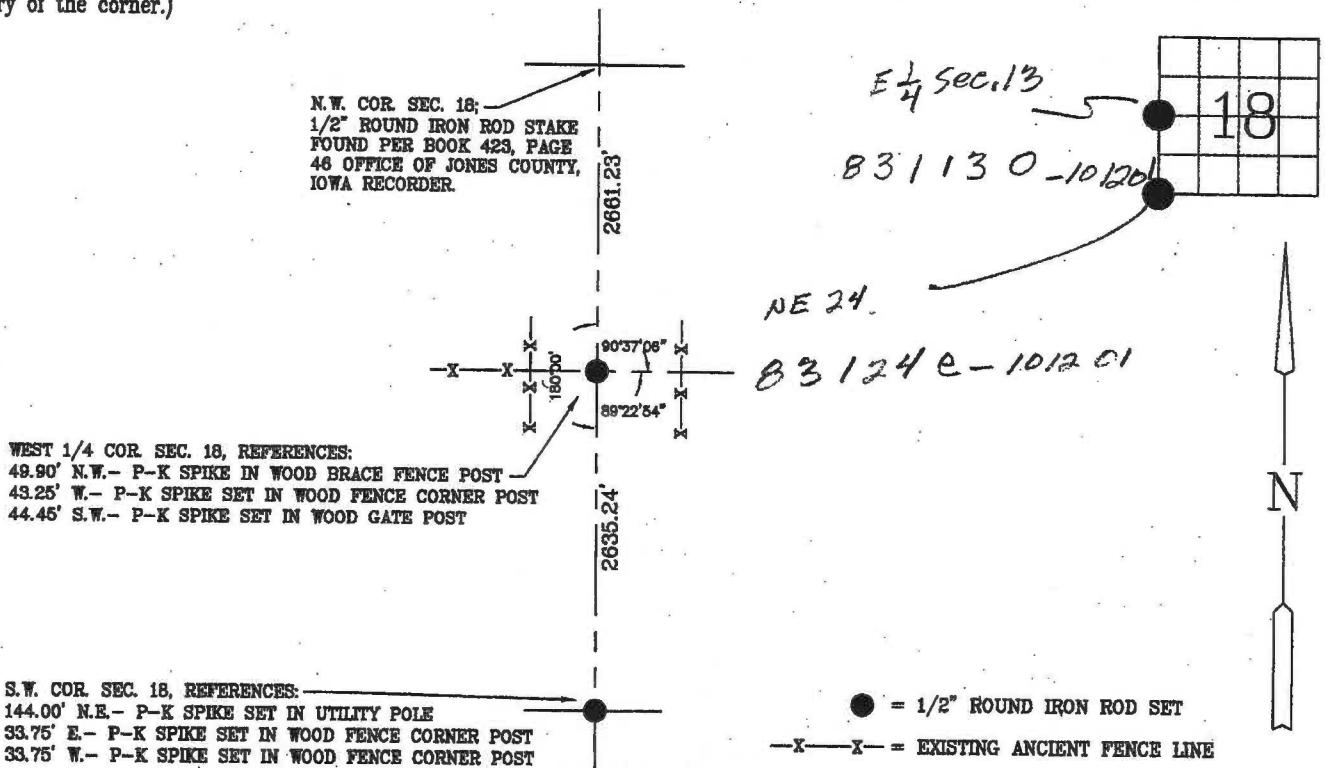

I hereby certify that this land surveying document was prepared and the related survey work was performed by me or under my direct personal supervision and that I am a duly licensed land surveyor under the laws of the State of Iowa.

Harry J. Goddard
Harry J. Goddard Date Oct 12, 2001

My license is subject to renewal on Dec. 31, 2002
License No. 15524

List Corners to be Indexed

Corners	Section	Twp	Range
W. 1/4 COR.	18	83N	1E
S.W. COR.	18	83N	1E

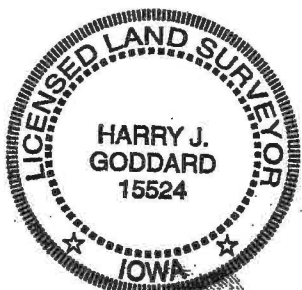

Only those copies of this page signed in red color and displaying surveyors original

Seal are to be considered certified official copies. (Iowa Admin. Code 193C-1.30)