

UNITED STATES PUBLIC LAND SURVEY CORNER CERTIFICATE

LAND SURVEY MONUMENT LOCATED IN SECTION 33, TOWNSHIP 85
NORTH, RANGE 4 WEST, OF THE 5TH P.M. JONES COUNTY, IOWA
PREVIOUSLY RECORDED IN BOOK NA ON PAGE NA.

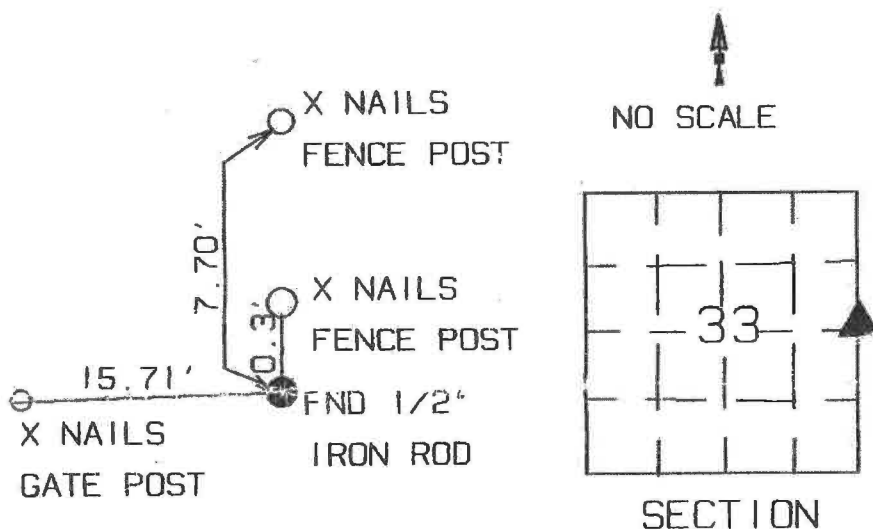

928
RECORDED
JONES COUNTY IOWA
90 OCT 22 AM 10:45
BOOK 293 PAGE 325
DORIS JEANNE HERTZ
REGISTERED
35⁰⁰ pd.

MONUMENT DESCRIPTION AND NARRATIVE E 1/4 COR SEC 33-85-4
FND IP SET BY PREVIOUS SURVEY

I HEREBY CERTIFY THAT THE HEREON DEPICTED SURVEY TIE WORK WAS
COMPLETED BY ME OR UNDER MY DIRECT PERSONAL SUPERVISION AND
THAT I AM A DULY REGISTERED LAND SURVEYOR UNDER THE LAWS OF
THE STATE OF IOWA.

Harold E Dillon 10/22/90

Book 293 Page 325

